VISIT…

LANZAROTE Caliente.COM

FORGIVE ME

Words and Music by ALIAUNE THIAM,
GIORGIO TUINFORT and CLAUDE KELLY

Shuffle Dance groove (♩♫ = ♩³♪)

Am F

There's a first time for ev - 'ry - thing; it's def-'nite - ly one of them nights. I
long time since I did some-thing good for my - self, but

mf

G C G/B

knew when I looked in his eyes that he was gon - na be trou - ble for me.
why should I be goin' through hell when he's do - in' what he wan - na do?

Am F

But, I nev - er want - ed to lie. I
And, I fi - n'lly found some - bod - y else who

Copyright © 2007 Sony/ATV Music Publishing LLC, Byefall Music, Warner-Tamerlane Publishing Corp. and Studio Beast Music
All Rights on behalf of Sony/ATV Music Publishing LLC and Byefall Music Administered by Sony/ATV Music Publishing LLC, 8 Music Square West, Nashville, TN 37203
International Copyright Secured All Rights Reserved

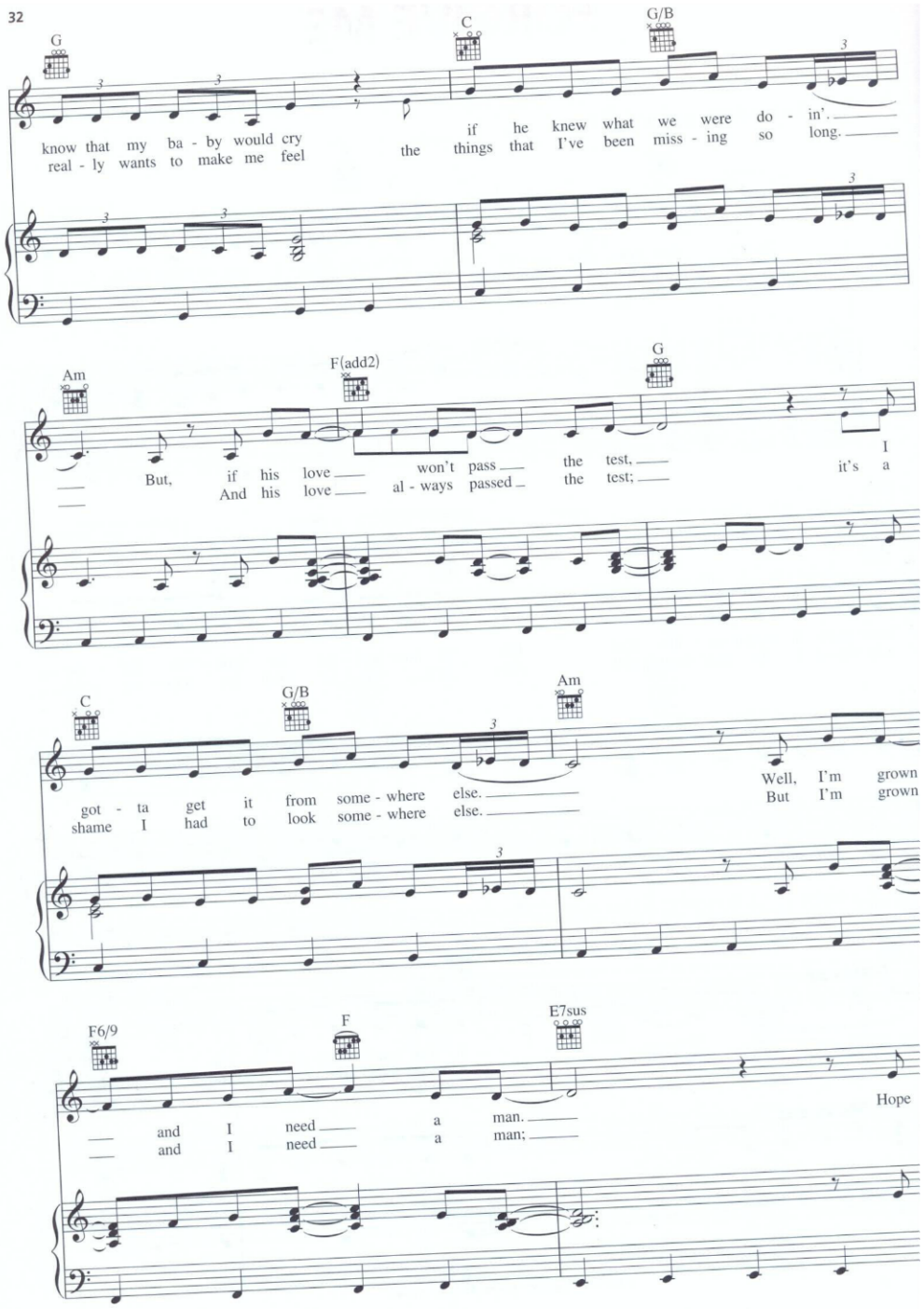
G
C
G/B
know that my ba - by would cry
real - ly wants to make me feel
the
if he knew what we were do - in'.
things that I've been miss - ing so long.
Am
F(add2)
G
But, if his love won't pass the test,
And his love al - ways passed the test;
I
it's a
C
G/B
Am
got - ta get it from some - where else.
shame I had to look some - where else.
Well, I'm grown
But I'm grown
F6/9
F
E7sus
and I need a man.
and I need a man;
Hope

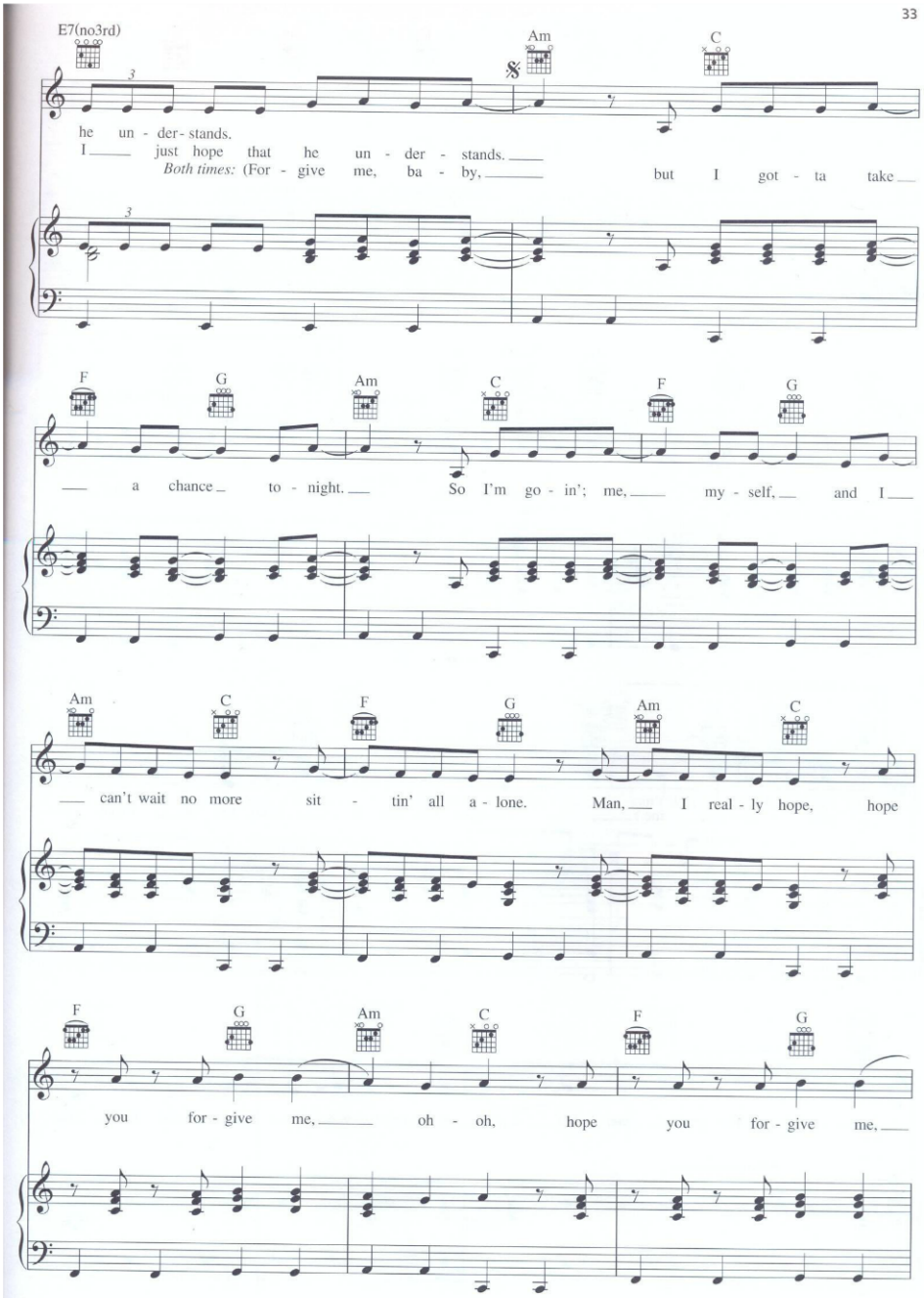
E7(no3rd)
Am
C
he un - der - stands.
I just hope that he un - der - stands.
Both times: (For - give me, ba - by,
but I got - ta take
F
G
Am
C
F
G
a chance to - night.
So I'm go - in'; me,
my - self,
and I
Am
C
F
G
Am
C
can't wait no more sit - tin' all a - lone.
Man,
I real - ly hope,
hope
F
G
Am
C
F
G
you for - give me,
oh - oh,
hope
you for - give me,

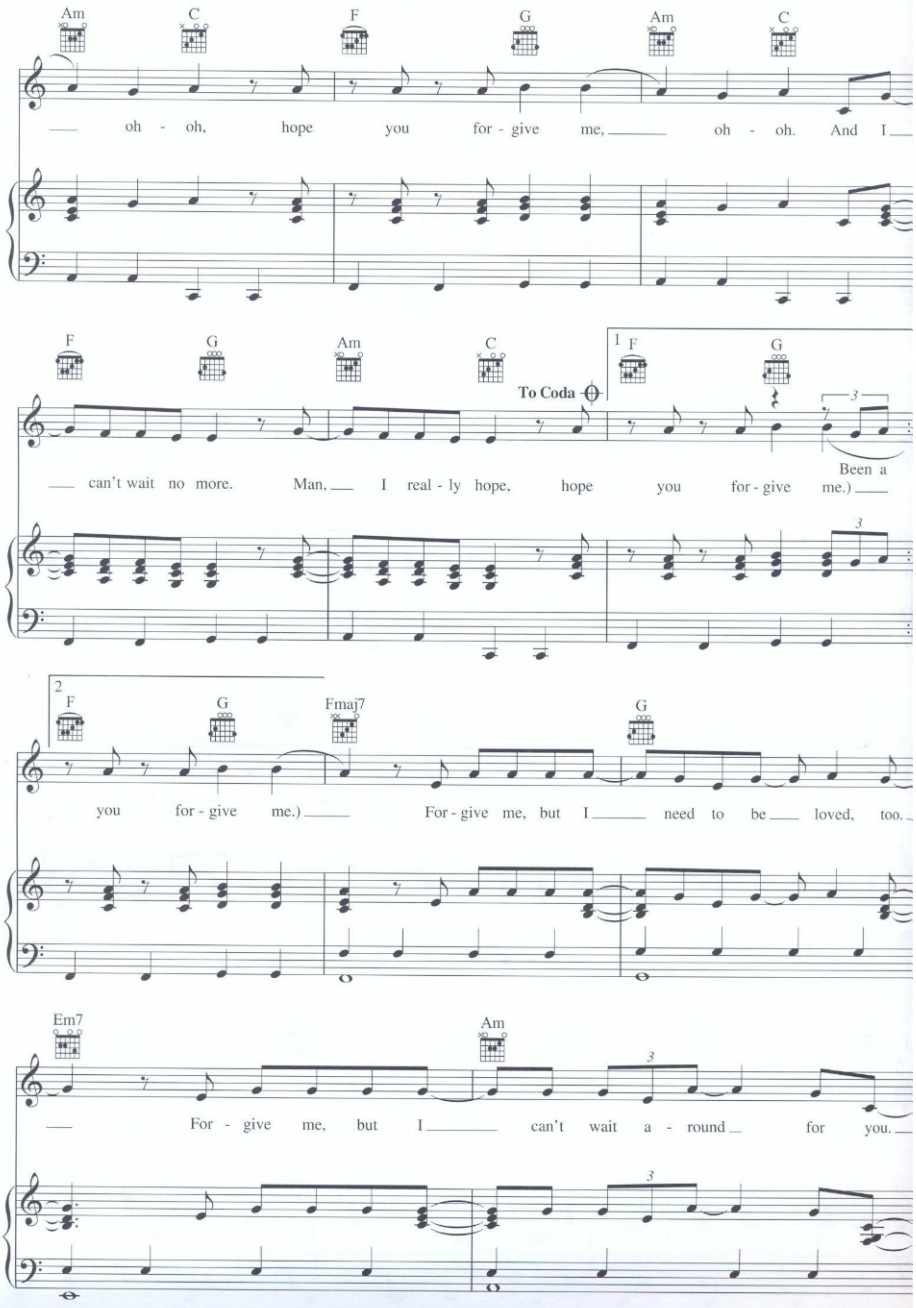
Am C F G Am C
oh - oh, hope you for - give me, oh - oh. And I
F G Am C
To Coda
1 F G
can't wait no more. Man, I real - ly hope, hope you for - give me.) Been a
2 F G Fmaj7 G
you for - give me.) For - give me, but I need to be loved, too.
Em7 Am
For - give me, but I can't wait a - round for you.

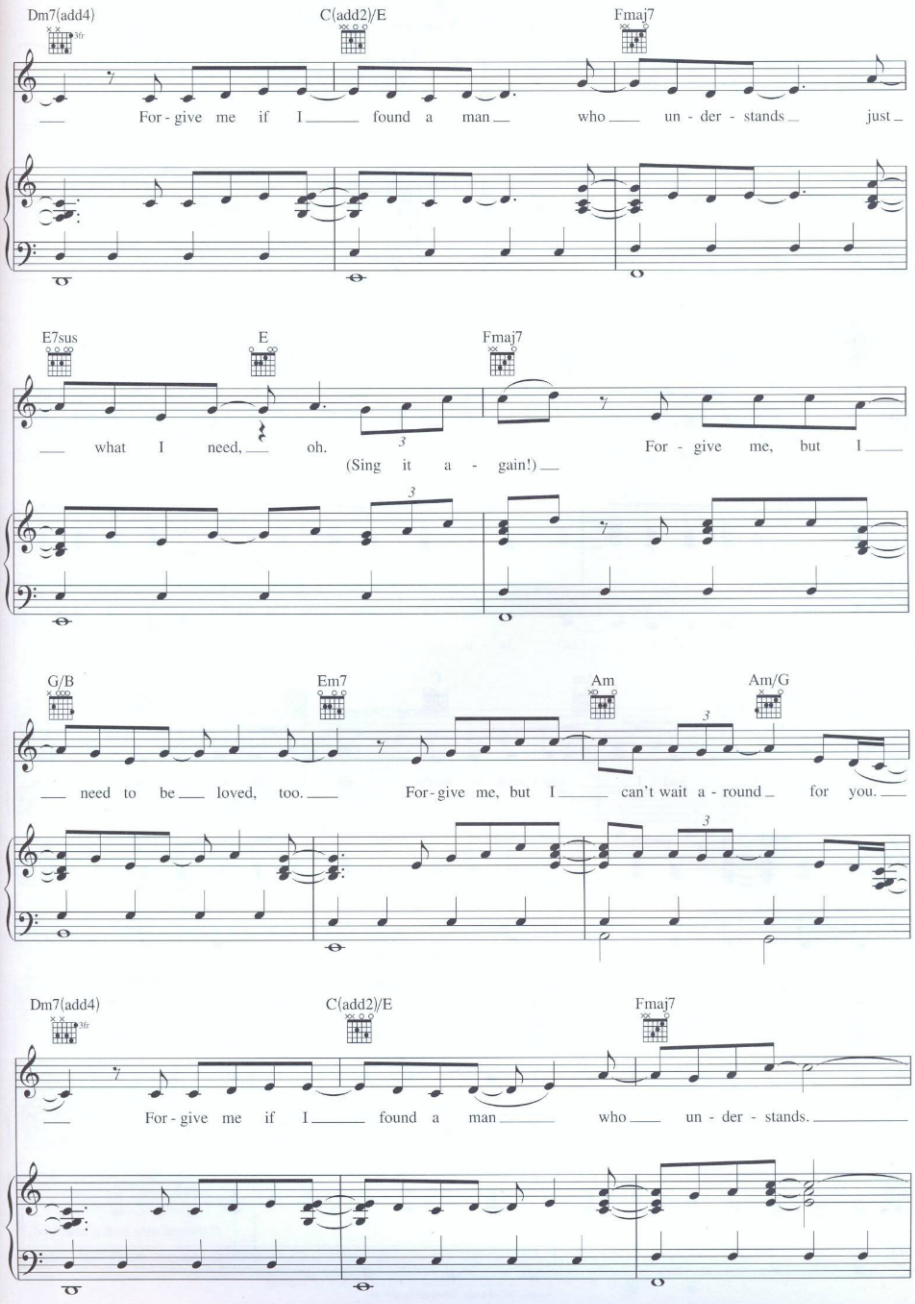
Dm7(add4)
C(add2)/E
Fmaj7
For - give me if I found a man who un - der - stands just
E7sus
E
Fmaj7
what I need, oh.
(Sing it a - gain!)
For - give me, but I
G/B
Em7
Am
Am/G
need to be loved, too.
For - give me, but I can't wait a - round for you.
Dm7(add4)
C(add2)/E
Fmaj7
For - give me if I found a man who un - der - stands.

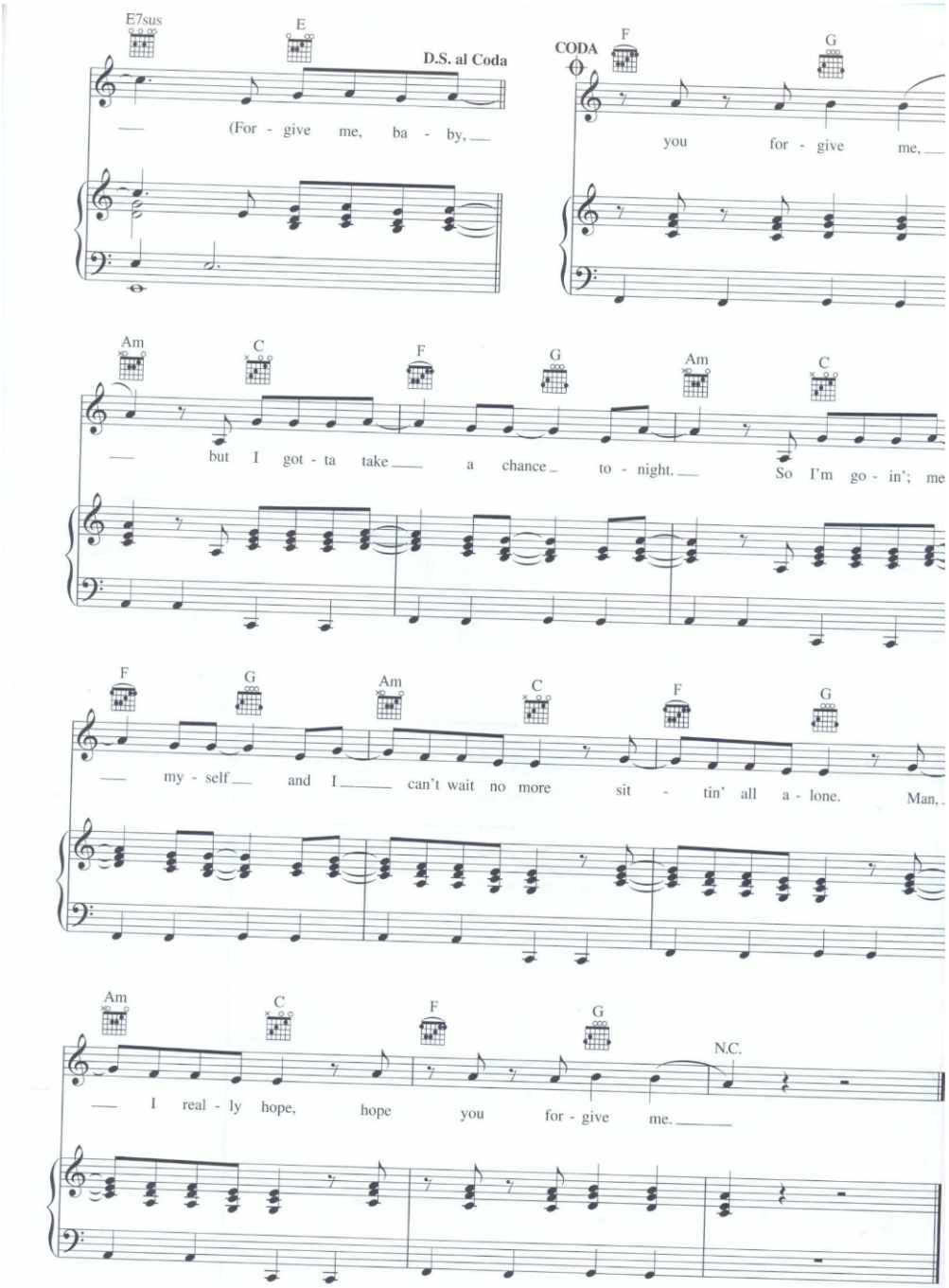
E7sus
E
D.S. al Coda
(For - give me, ba - by,
CODA
F
G
you for - give me,
Am
C
F
G
Am
C
but I got - ta take a chance to - night. So I'm go - in'; me
F
G
Am
C
F
G
my - self and I can't wait no more sit - tin' all a - lone. Man,
Am
C
F
G
N.C.
I real - ly hope, hope you for - give me.